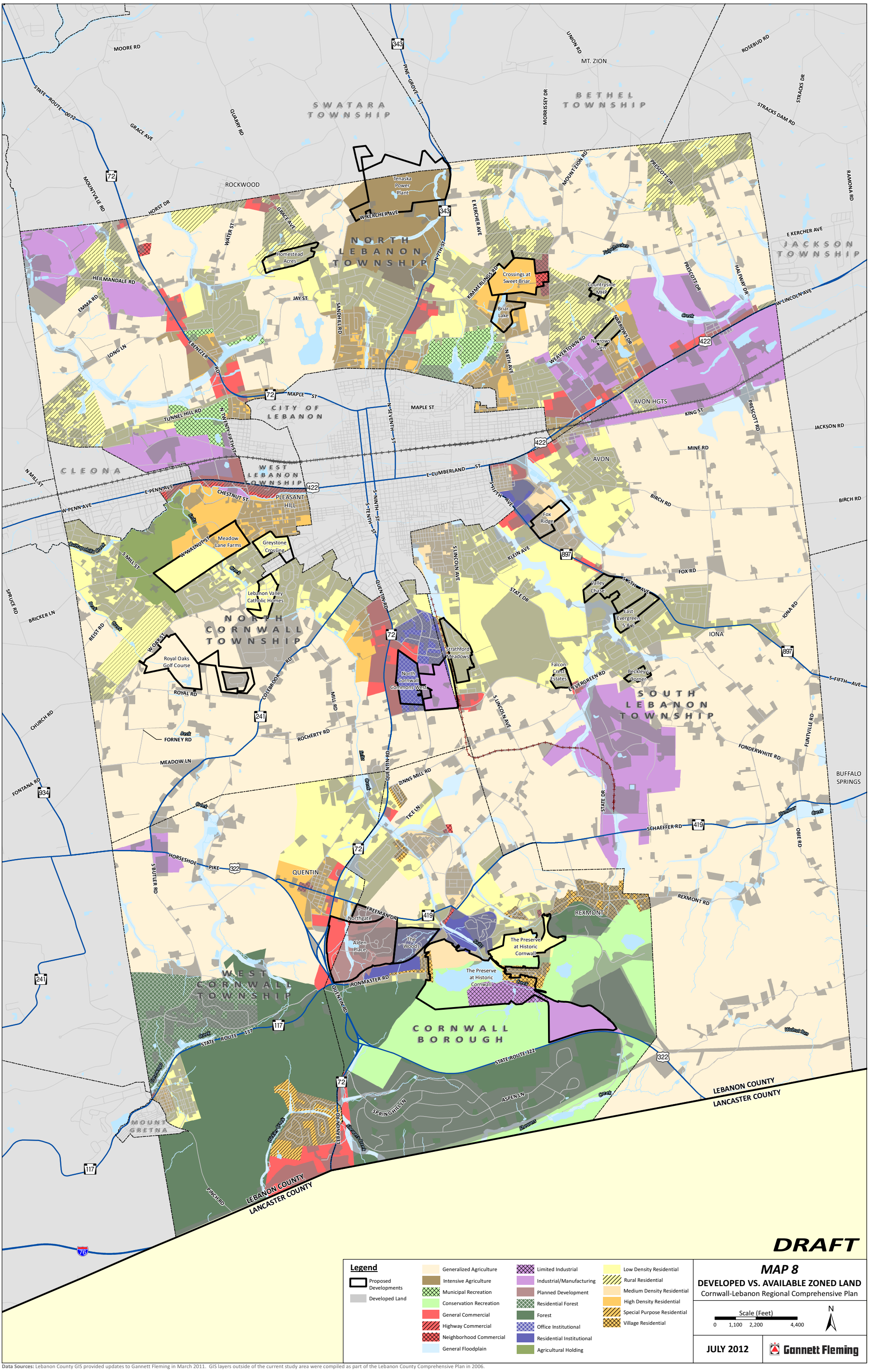

Data Sources: Lebanon County GIS provided updates to Gannett Fleming in March 2011. GIS layers outside of the current study area were compiled as part of the Lebanon County Comprehensive Plan in 2006.